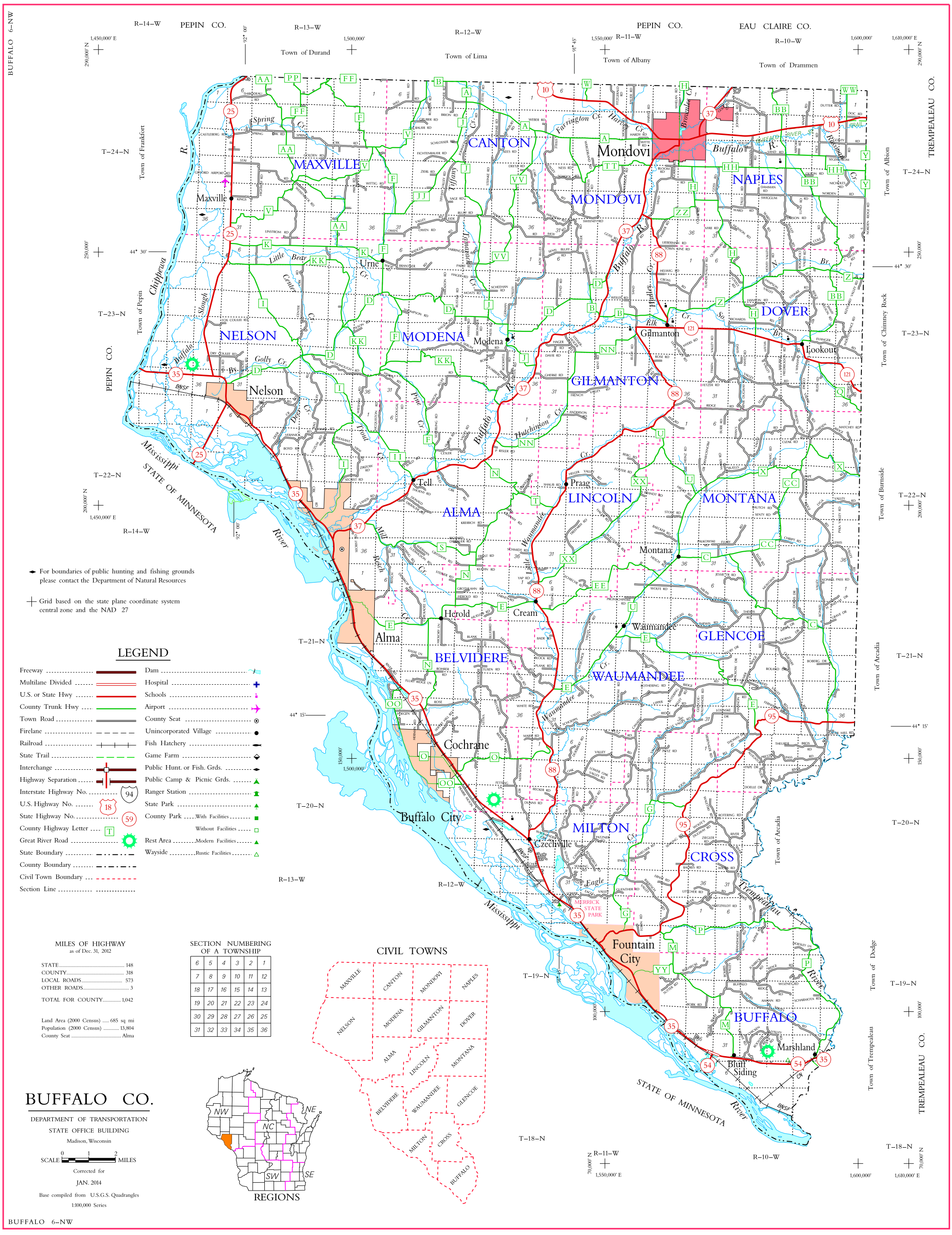
BUFFALO 6–NW
PEPIN CO.
EAU CLAIRE CO.
TREMPEALEAU CO.
Town of Durand
Town of Lima
Town of Albany
Town of Drammen
Town of Frankfort
Town of Albion
Town of Pepin
Town of Chimney Rock
Town of Burnside
Town of Arcadia
Town of Dodge
Town of Trempealeau
MAXVILLE
CANTON
MONDOVI
NAPLES
NELSON
MODENA
DOVER
GILMANTON
ALMA
LINCOLN
MONTANA
BELVIDERE
WAUMANDEE
GLENCOE
MILTON
CROSS
BUFFALO
Maxville
Urne
Mondovi
Gilmanton
Lookout
Nelson
Modena
Tell
Praag
Montana
Herold
Cream
Alma
Waumandee
Cochrane
Buffalo City
Czechville
Fountain City
Marshland
Bluff Siding
MERRICK STATE PARK
STATE OF MINNESOTA
Mississippi River
Buffalo River
Trempealeau River
Chippewa River
BNSF
CN
For boundaries of public hunting and fishing grounds please contact the Department of Natural Resources
Grid based on the state plane coordinate system central zone and the NAD 27
LEGEND
Freeway
Multilane Divided
U.S. or State Hwy
County Trunk Hwy
Town Road
Firelane
Railroad
State Trail
Interchange
Highway Separation
Interstate Highway No.
U.S. Highway No.
State Highway No.
County Highway Letter
Great River Road
State Boundary
County Boundary
Civil Town Boundary
Section Line
Dam
Hospital
Schools
Airport
County Seat
Unincorporated Village
Fish Hatchery
Game Farm
Public Hunt. or Fish. Grds.
Public Camp & Picnic Grds.
Ranger Station
State Park
County Park
With Facilities
Without Facilities
Rest Area
Modern Facilities
Wayside
Rustic Facilities
MILES OF HIGHWAY
as of Dec. 31, 2012
STATE 148
COUNTY 318
LOCAL ROADS 573
OTHER ROADS 3
TOTAL FOR COUNTY 1,042
Land Area (2000 Census) 685 sq mi
Population (2000 Census) 13,804
County Seat Alma
SECTION NUMBERING OF A TOWNSHIP
6 5 4 3 2 1
7 8 9 10 11 12
18 17 16 15 14 13
19 20 21 22 23 24
30 29 28 27 26 25
31 32 33 34 35 36
CIVIL TOWNS
MAXVILLE
CANTON
MONDOVI
NAPLES
NELSON
MODENA
GILMANTON
DOVER
ALMA
LINCOLN
MONTANA
BELVIDERE
WAUMANDEE
GLENCOE
MILTON
CROSS
BUFFALO
NW
NC
NE
SW
SE
REGIONS
BUFFALO CO.
DEPARTMENT OF TRANSPORTATION
STATE OFFICE BUILDING
Madison, Wisconsin
SCALE 0 1 2 MILES
Corrected for
JAN. 2014
Base compiled from U.S.G.S. Quadrangles
1:100,000 Series
BUFFALO 6–NW